

CHANT OF THE WEED

Arranged by JOHNNY WARRINGTON

By DONALD REDMAN

1st Saxophone Eb Alto

Moderately, Not too Slow

Copyright 1932 by Gotham Music Service, Inc., 1619 Broadway, New York, N. Y.

This arrangement copyright 1949 by Gotham Music Service, Inc.

Sole Selling Agent: Mills Music, Inc., 1619 Broadway, New York 19, New York

International Copyright Secured

Made in U.S.A.

All Rights Reserved

1 A

Het

f mf

2nd Trpt.

Solo mf

Soli Units. f

Solo mf

F Punch Smeas ff

ff

18 MODERN HOT SAXOPHONE SOLOS No. 1

With PIANO ACCOMPANIMENT for ALTO and TENOR SAXOPHONE

Contents include: by HENRY LINDEMAN and HAROLD BLANCHARD

"DINAN," "AIN'T MISBEHAVIN'" etc. etc. The hot solos in this folio can be played with the printed stock dance arrangement.

Price \$1.00

CHANT OF THE WEED

By DONALD REDMAN

Arranged by JOHNNY WARRINGTON

2nd Saxophone Bb Tenor

Moderately (not too Slow)

Copyright 1932 by Gotham Music Service, Inc., 1619 Broadway, New York, N. Y.
This arrangement copyright 1949 by Gotham Music Service, Inc.

Sole Selling Agent: Mills Music, Inc., 1619 Broadway, New York 19, New York
International Copyright Secured Made in U.S.A. All Rights Reserved

2 TEN

D *Hit*

f

mf

3

(ad lib.) Solo

F *Cdim* *Gm7* *C9*

E *with Tromb.*

F *mf*

Unis. Soli

f

f *mf*

2

F *Punch*

ff *Smear*

3

ff

18 MODERN HOT SAXOPHONE SOLOS No. 1

With PIANO ACCOMPANIMENT for ALTO and TENOR SAXOPHONE

Contents include: "DINAH" "AIN'T MISBEHAVIN'" etc., etc. The hot solos in this folio can be played with the printed slick dance arrangement.

by HENRY LINDEMAN and HAROLD BLANCHARD

Price \$1.00

CHANT OF THE WEED

By DONALD REDMAN

Arranged by JOHNNY WARRINGTON

3rd Saxophone Eb Alto

Moderately - Not too Slow

- Staff 1: *Clar.*, *mf*
- Staff 3: Section marker **A**
- Staff 5: Section marker **B Soli**, *mf*
- Staff 6: *No Soli*
- Staff 7: Section marker **C Soli**, *mf*

There are also first and second endings indicated by '1' and '2' above notes, and triplet markings '3' over groups of notes.

Copyright 1932 by Gotham Music Service, Inc., 1619 Broadway, New York, N. Y.

This arrangement copyright 1949 by Gotham Music Service, Inc.

Sole Selling Agent: Mills Music, Inc., 1619 Broadway, New York 19, New York

International Copyright Secured

Made in U.S.A.

All Rights Reserved

D Hit
f

mf

f

E with Trimb.
mf

Unis. Soli.
f

f *mf*

F Punch *Smear*
ff

3

ff

18 MODERN HOT SAXOPHONE SOLOS No. 1
 With PIANO ACCOMPANIMENT for ALTO and TENOR SAXOPHONE
 by HENRY LINDEMAN and HAROLD BLANCHARD
 Contents include: "DINAN' AINT MISBEHAVIN" etc. etc. The hot solos in this folio can be played with the printed stock dance arrangement.
 Price \$1.00

CHANT OF THE WEED

By DONALD REDMAN

Arranged by JOHNNY WARRINGTON

4th Saxophone Bb Tenor

Moderately - Not too Slow
Softly
Tenor
mp

Copyright 1932 by Gotham Music Service, Inc., 1619 Broadway, New York, N. Y.

This arrangement copyright 1949 by Gotham Music Service, Inc.

Sole Selling Agent: Mills Music, Inc., 1619 Broadway, New York 19, New York

International Copyright Secured

Made in U.S.A.

All Rights Reserved

D Hit

E

2

F Punch Smear

CHANT OF THE WEED

Arranged by JOHNNY WARRINGTON

By DONALD REDMAN

5th Saxophone Eb Baritone

Moderately - (Not too Slow)

Clar.

mf

To Eb Baritone

A

mf

B *Soli*

mf

No Soli

C *Soli*

mf

Copyright 1932 by Gotham Music Service, Inc., 1619 Broadway, New York, N. Y.

This arrangement copyright 1949 by Gotham Music Service, Inc.

Sole Selling Agent: Mills Music, Inc., 1619 Broadway, New York 19, New York

International Copyright Secured

Made in U.S.A.

All Rights Reserved

BAC

D Hit

E (with Tromb.)

F Punch

Modern Etudes and Chord Studies

★ ★ ★ ★
by
DAVID GORNSTON

for TROMBONE, BARITONE, BASSOON, 'CELLO
Endorsed by leading professionals and teachers—a folio of modern
etudes presenting technically perfect study material in swing
rhythms for modern students.

Price
75c

CHANT OF THE WEED

Arranged by JOHNNY WARRINGTON

By DONALD REDMAN

1st Trumpet in Bb

Moderately (Not too Slow)

Copyright 1932 by Gotham Music Service, Inc., 1619 Broadway, New York, N. Y.

This arrangement copyright 1949 by Gotham Music Service, Inc.

Sole Selling Agent: Mills Music, Inc., 1619 Broadway, New York 19, New York

International Copyright Secured

Made in U.S.A.

All Rights Reserved

1

D Hit

f
2nd Trpt. *Cdim.* *Gm7* *C9* *F*

f

mp Softly into Stand Open **E** Tromb.

Hand *mf*

f *mf* 2

F Smear *ff*

ff

CHANT OF THE WEED

By DONALD REDMAN

Arranged by JOHNNY WARRINGTON

2nd Trumpet in Bb

Moderately, Not too Slow

Cup Mute

Copyright 1932 by Gotham Music Service, Inc., 1619 Broadway, New York, N. Y.

This arrangement copyright 1949 by Gotham Music Service, Inc.

Sole Selling Agent: Mills Music, Inc., 1619 Broadway, New York 19, New York

International Copyright Secured

Made in U.S.A.

All Rights Reserved

Modern System of Natural Playing for Trumpet
and All Brass Instruments in Treble Clef

By **BENEDICT VANASEK**
Edited by David Cornston.

★ A striking, illustrated presentation of the principles of Natural Playing that deals with the development of embouchure, breath control, non-pressure system, etc. LIST PRICE \$1.00

CHANT OF THE WEED

Arranged by JOHNNY WARRINGTON

By DONALD REDMAN

3rd Trumpet in Bb

Moderately, Not too Slow
Cup Mute

Copyright 1932 by Gotham Music Service, Inc., 1619 Broadway, New York, N. Y.

This arrangement copyright 1949 by Gotham Music Service, Inc.

Sole Selling Agent: Mills Music, Inc., 1619 Broadway, New York 19, New York

International Copyright Secured

Made in U.S.A.

All Rights Reserved

31P

D *Hit*
f

f

Soft into Stand
mp *Open*

E
mf

f *mf*

F *Smear*
ff

MODERN Contents include "DINAH AINT MISBEHAVIN" etc. etc.
 The hot solos contained in this folio can be played with the printed stock arrangement. Price \$1.00
 with Piano Accompaniment
 arranged by MICKEY BLOOM
HOT TRUMPET SOLOS

CHANT OF THE WEED

Arranged by JOHNNY WARRINGTON

By DONALD REDMAN

1st Trombone

Moderately - not too slow

Copyright 1932 by Gotham Music Service, Inc., 1619 Broadway, New York, N. Y.

This arrangement copyright 1949 by Gotham Music Service, Inc.

Sole Selling Agent: Mills Music, Inc., 1619 Broadway, New York 19, New York

International Copyright Secured

Made in U.S.A.

All Rights Reserved

Hit

f

f

Softly Into Stand

mp

open **E** *Melody*

mf

Hand

mf

f *mf*

F *Smear*

ff

mf

mf *ff*

Modern Etudes and Chord Studies

★ ★ ★ ★
by
DAVID GORNSTON

for TROMBONE, BARITONE, BASSOON, 'CELLO
Endorsed by leading professionals and teachers - a folio of modern
etudes presenting technically perfect study material in swing
rhythms for modern students.

Price
75c

CHANT OF THE WEED

By DONALD REDMAN

Arranged by JOHNNY WARRINGTON

2nd Trombone

Moderately, Not too Slow

Copyright 1932 by Gotham Music Service, Inc., 1619 Broadway, New York, N. Y.

This arrangement copyright 1949 by Gotham Music Service, Inc.

Sole Selling Agent: Mills Music, Inc., 1619 Broadway, New York 19, New York

International Copyright Secured

Made in U.S.A.

All Rights Reserved

D *Hit*
f

Into Stand
Softly
mp

E *open* *Soli*
mf

Hand
mf

2
mf

F *Smear*
ff

mf

ff

IMPROVING SIMPLIFIED FOR ALL INSTRUMENTS
 by DAVID CORNSTON
 "HOT" PLAYING ANALYZED AND EXPLAINED TEN COMPLETE CHORUSES by TIAGARDENS, BERRY etc. Price \$1.25

CHANT OF THE WEED

Arranged by JOHNNY WARRINGTON

By DONALD REDMAN

3rd Trombone

Moderately, not too Slow
Cup Mute
mf

Copyright 1932 by Gotham Music Service, Inc., 1619 Broadway, New York, N. Y.

This arrangement copyright 1949 by Gotham Music Service, Inc.

Sole Selling Agent: Mills Music, Inc., 1619 Broadway, New York 19, New York

International Copyright Secured

Made in U.S.A.

All Rights Reserved

D

Into Stand
Softly.

open **E**

Hand

Smear **F**

AN ALADDIN'S LAMP STORY

IN REALITY --- FOR THE FIRST TIME --- Paul Whiteman, Jimmy Dorsey, Rudy Vallee, Freddie Rich, Glen Gray, Frank Skinner, Jimmy Dale, Merle Johnston, Guy Lombardo, Uriel Davis, Enric Madriguera, and Duke Ellington, tell how they have attained their phenomenal success in:

"SECRETS OF DANCE BAND SUCCESS"

THIS BOOK WILL HOLD YOUR INTEREST FROM COVER TO COVER

PRICE \$1.00

CHANT OF THE WEED

Arranged by JOHNNY WARRINGTON

By DONALD REDMAN

Drums

Moderately - Not too slow

Copyright 1932 by Gotham Music Service, Inc., 1619 Broadway, New York, N. Y.

This arrangement copyright 1949 by Gotham Music Service, Inc.

Sole Selling Agent: Mills Music, Inc., 1619 Broadway, New York 19, New York

International Copyright Secured

Made in U.S.A.

All Rights Reserved

CHANT OF THE WEED

By DONALD REDMAN

Arranged by JOHNNY WARRINGTON

Bass *Moderately, Not too slow*

mf

A

mf

B

C

D

f

mf

E

mf

F

ff

Copyright 1932 by Gotham Music Service, Inc., 1619 Broadway, New York, N. Y.

This arrangement copyright 1949 by Gotham Music Service, Inc.

Sole Selling Agent: Mills Music, Inc., 1619 Broadway, New York 19, New York

International Copyright Secured

Made in U.S.A.

All Rights Reserved

CHANT OF THE WEED

Arranged by JOHNNY WARRINGTON

By DONALD REDMAN

Guitar

Moderately - Not too Slow

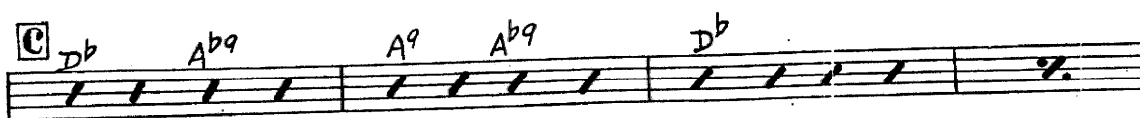
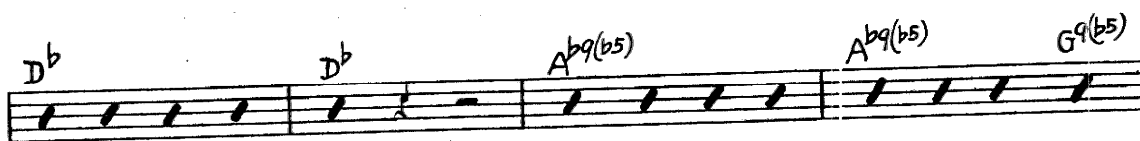
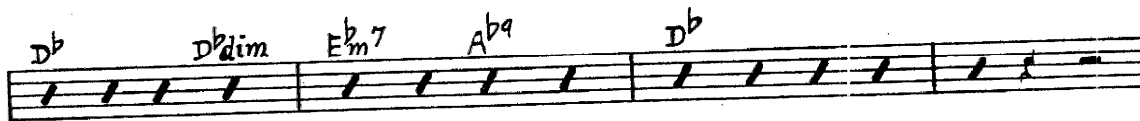
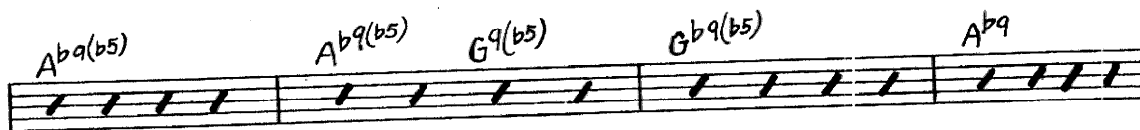
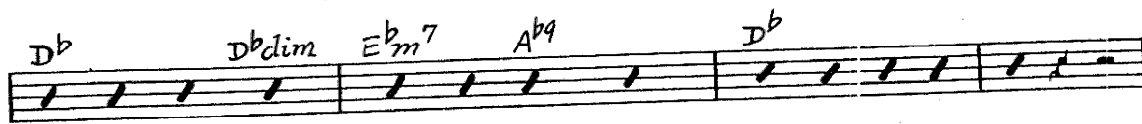

Copyright 1932 by Gotham Music Service, Inc., 1619 Broadway, New York, N. Y.

This arrangement copyright 1949 by Gotham Music Service, Inc.

Sole Selling Agent: Mills Music, Inc., 1619 Broadway, New York 19, New York

International Copyright Secured

Made in U.S.A.

All Rights Reserved

2 GUITAR

Db Ab9 A9 Ab9 Db F9

D Ab9 3 Eb B^bdim Fm7 B^b9

f *mf*

E^b E^b Ab9 3

f

E^b B^bdim Fm7 B^b9 E^b

mf

E B9 B9 B⁹(b5) B9 B⁹(b5)

B^b9 B^b9(b5) E^b A^b9(b5) A^b9(b5) G⁹(b5) F[#]9(b5)

E⁹(b5) E^b E^bdim Fm7 B^b9 E^b D E^b E^b F G^b F7

F Fau⁹. Fau⁹. E^bau⁹ Dau⁹ Fau⁹ Dau⁹ C⁹

sf

F B^b Fdim F Dm7 Gm7 C⁹

f

F B^b Fdim 1 F^b

sf

MODERN HOT SINGLE STRING GUITAR SOLOS
 with PIANO ACCOMPANIMENT
 arranged by NED COSMO

contents include:
 "DINAH"
 "AIN'T MISBEHAVIN' etc. etc.

The hot solos in this folio can be played with the printed stock arrangement. Price \$1.00

CHANT OF THE WEED

Arranged by JOHNNY WARRINGTON

By DONALD REDMAN

Violins

Moderately - Not too slow

Copyright 1932 by Gotham Music Service, Inc., 1619 Broadway, New York, N. Y.

This arrangement copyright 1949 by Gotham Music Service, Inc.

Sole Selling Agent: Mills Music, Inc., 1619 Broadway, New York 19, New York

International Copyright Secured

Made in U.S.A.

All Rights Reserved

TRPT. AD LIB.

TRPT.

HIT

TRPT.

TENOR

TROMB.

mf

SAXES

f

ALTO

SMEAR

ff

ff

With piano Accompaniment Arranged by MILT MERRILL

Modern HOT Violin Solos

contents include: "DINAH," "AINT MISBEHAVIN'" etc. etc. stock arrangement Price \$1.00

The hot solos contained in this folder can be played with the printed.

CHANT OF THE WEED

Arranged by JOHNNY WARRINGTON

By DONALD REDMAN

Piano

Moderately, not too slow

Copyright 1932 by Gotham Music Service, Inc., 1619 Broadway, New York, N. Y.

This arrangement copyright 1949 by Gotham Music Service, Inc.

Sole Selling Agent: Mills Music, Inc., 1619 Broadway, New York 19, New York

International Copyright Secured

Made in U.S.A.

All Rights Reserved

Piano 2

168 MODULATIONS

for the MODERN DANCE ORCHESTRA

56 FOUR BAR MODULATIONS
56 TWO BAR MODULATIONS
56 ONE BAR MODULATIONS

Arranged in
FULL DANCE ORCHESTRA
SCORE

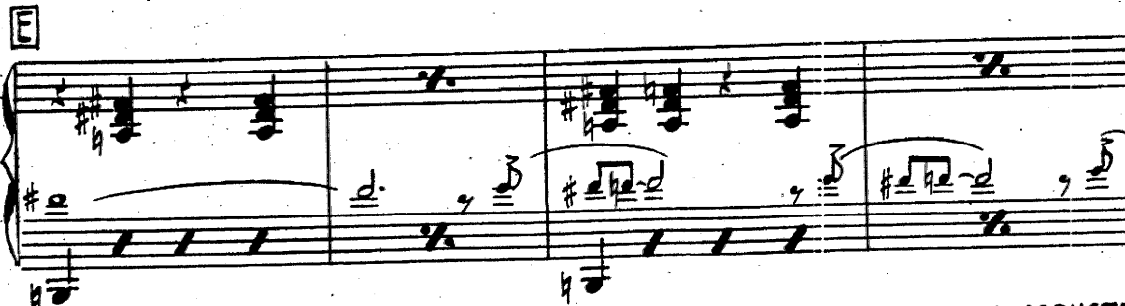
J.A. Browne • Price \$1.00

PROFESSIONAL STUDENT PIANO ACCORDION METHOD HERRMANN & GORNSTON
Contains left hand Treble & Bass Studies, Transcribing from Piano parts, Believing Chord, Studies, etc.
PRICE \$1.50

Saxes...

DUKE ELLINGTON'S RHYTHMOODS

★ A brilliant folio of sensational Ellington melodies arranged as piano duets including ★
 SOPHISTICATED LADY, BIRMINGHAM BREAKDOWN, EAST ST. LOUIS
 TOODLE-O-BLUES, I LOVE TO SING, TAKE IT EASY. PRICE 1.00